

CARE PATH 3

Evidence of higher risk of late onset permanent hearing loss

rev.mar2012

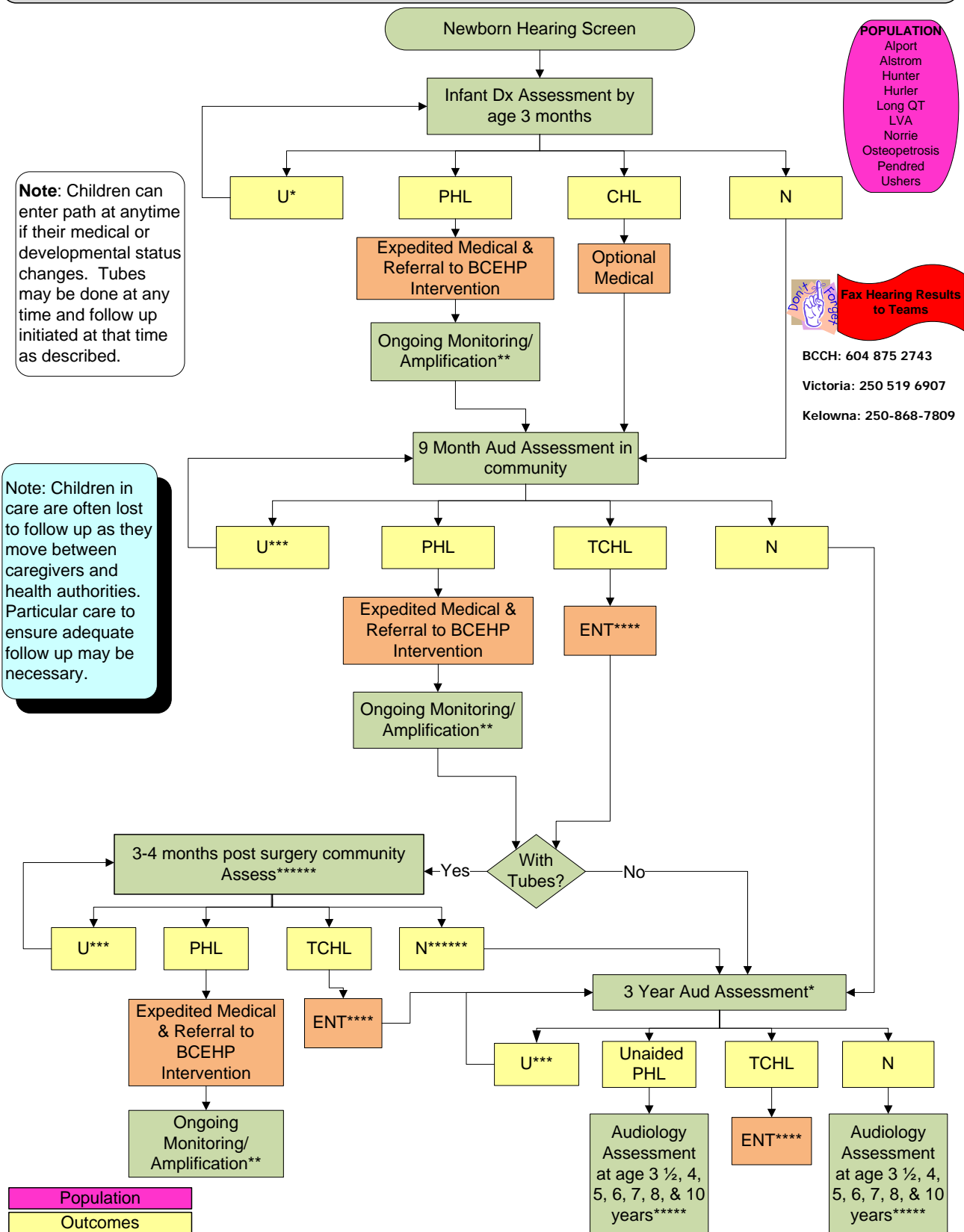

* Maximum of 2 assessment attempts with unknown hearing status, then consultation with BCEHP Clinical Audiologist
 ** Assess suggested every 6 months through age 3, then annually at 4, 5, 6, 7 and 8 and age 10 years or local practice
 *** Maximum of 2 assessment attempts with unknown hearing status, consider sedated ABR Testing
 **** Each GP/ENT visit (non-expedited) may initiate a referral to PHA/Team audiologist
 ***** Ongoing monitoring determined on individual basis with community care team
 ***** Recheck with ENT every 6 months