

CARE PATH 1

Limited evidence of any risk of late onset permanent hearing loss

revmar2012

Note: Children can enter path at anytime if their medical or developmental status changes. Tubes may be done at any time and follow up initiated at that time as described.

Note: Children in care are often lost to follow up as they move between caregivers and health authorities. Particular care to ensure adequate follow up may be necessary.

POPULATION
 Aperts
 Chondro dysplasias
 Cornelia DeLange
 Crouzon
 Ehler-Danlos
 Jervell-Lange
 Klippel-Feil
 Nager
 Ohdo
 Pfeiffer
 Treacher-Collins
 Waardenburg



Fax Hearing Results to Teams

BCCH: 604 875 2743

Victoria: 250 519 6907

Kelowna: 250-868-7809

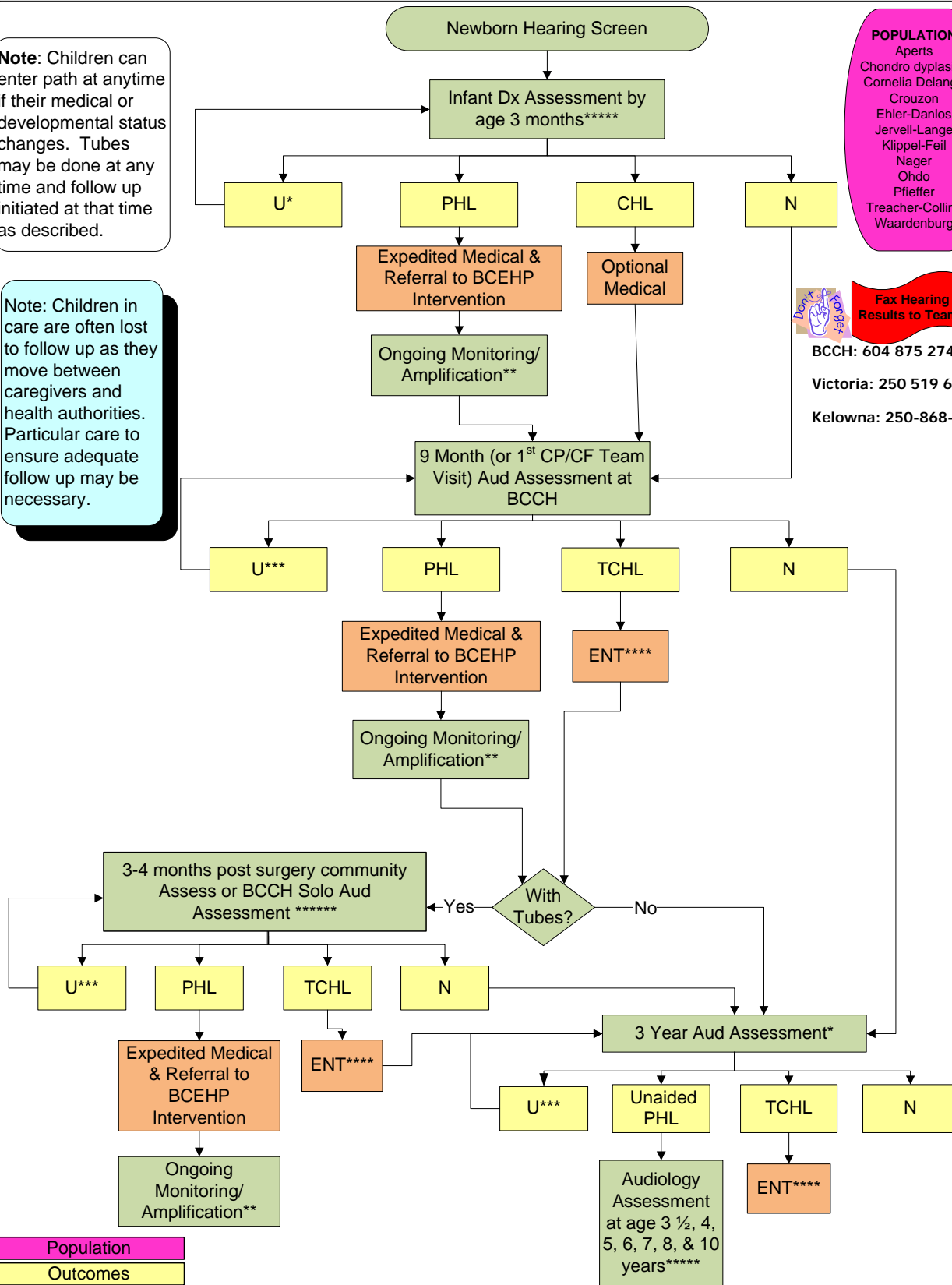

- Population
- Outcomes
- Tests
- Referrals

* Maximum of 2 assessment attempts with unknown hearing status, then consultation with BCEHP Clinical Audiologist
 ** Assess suggested every 6 months through age 3, then annually at 4, 5, 6, 7 and 8 and age 10 years or local practice
 *** Maximum of 2 assessment attempts with unknown hearing status, consider sedated ABR Testing
 **** Each ENT visit (non expedited) may initiate a referral to PHA/Team Audiologist
 ***** Ongoing monitoring determined on individual basis with community care team
 ***** Recheck with ENT every 6 months